

Imaging in the MACRA Era

>>> Enhance your performance-based metrics when ordering radiology exams

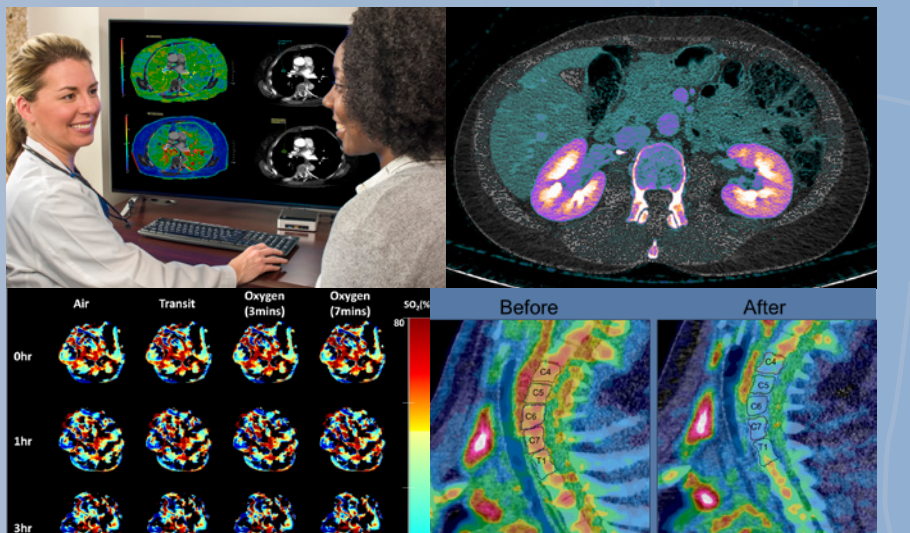

# 2nd THE RIGHT SCAN FROM HEAD TO TOE

Radiology Utilization Conference  
Gaylord Texan Convention Center  
Grapevine, Texas

>>> Appropriate utilization and ordering of  
imaging and interventional radiology procedures  
for:

- > Primary Care Physicians
- > Specialists
- > PAs and NPs
- > Technologists

## Saturday, May 6, 2017

Southwestern Health Resources



Texas Health  
Resources™

UTSouthwestern  
Medical Center.

UTSouthwestern

Medical Center

Radiology

SYMPOSIUM AGENDA – Saturday, May 6, 2017

7:00 a.m.	Registration / Continental Breakfast	
7:30 a.m.	Coffee, Pastries, and Patient Satisfaction	Sarah McKinnon, Director of Organizational Development & Training
Section 1: Diagnostic Dilemmas		
8:00 a.m.	Welcome	Cecelia Brewington, MD
8:15 a.m.	Imaging in the New MACRA Era	Neil M. Rofsky, MD, FACR
8:30 a.m.	To Order or Not to Order the Prostate Specific Antigen Test: Current Recommendations for Prostate Screening	Claus Roehrborn, MD
8:45 a.m.	Multiparametric MRI and MRI/TRUS (TransRectal UltraSound) Fusion Biopsy: A New Paradigm in Prostate Cancer Diagnosis	Daniel Costa, MD
9:00 a.m.	My Patient Has a Renal Cyst: ACR Incidental Findings Committee Follow-Up Recommendations	Alberto Diaz de León, MD
9:15 a.m.	Incidental Ovarian Cysts, What's Next?: National Recommendations	April Bailey, MD
9:30 a.m.	Panel Discussion	Ivan Pedrosa, MD - Moderator
9:45 a.m.	Coffee/Tea Break	
Section 2: Under Utilized, But Appropriate Diagnostic Strategies		
10:00 a.m.	Deep Vein Thrombosis and Pulmonary Embolism: When is a D-Dimer Enough?	Andra Blomkalns, MD
10:15 a.m.	Ultrasound: An Old Dog with New Tricks	David Fetzer, MD
10:30 a.m.	Pre-Op Screening Exams?	Eric Zeikus, MD
10:45 a.m.	Pediatric Appropriate Imaging for Abdominal Pain	Jeannie Kwon, MD
11:00 a.m.	CT Colonoscopy: Appropriateness in Screening for CRC	Vasantha Vasan, MD
11:15 a.m.	Panel Discussion	Neil M. Rofsky, MD, FACR - Moderator
11:30 a.m.	Lunch Break	
11:45 a.m.	Presentation 1: Population Health and Importance of Screening	Mack Mitchell, MD
12:15 p.m.	Presentation 2: Am I at Risk by Following ACO Guidelines	Joan Porter, JD, Associate Vice President of Legal Affairs
12:30 p.m.	Panel Discussion	Ivan Pedrosa, MD - Moderator
Section 3: Addressing National Trends in Overutilized Imaging		
1:00 p.m.	Non-Acute Headache: When Clinical Management is Enough	Alison Leston, MD, PhD
1:15 p.m.	Back Pain: When Clinical Management is Enough	Carlos Bagley, MD
1:30 p.m.	Appropriate Imaging of Acute Back Pain & Non-Acute HA	William Moore, MD
1:45 p.m.	PET Imaging and Cardiac Stress Testing	Rathan Subramaniam, MD, PhD, MPH
2:00 p.m.	Appropriate Use of the Cardiac Computed Tomography Angiogram (CTA)	Suhny Abbara, MD, FACR
2:15 p.m.	Breast Imaging: When, What, Why	Emily Eads, MD
2:30 p.m.	Panel Discussion	Neil M. Rofsky, MD, FACR - Moderator
2:45 p.m.	Coffee/Tea Break	
Section 4: Minimally Invasive Radiology Procedures		
3:00 p.m.	Radiologic Interventions for Acute Back Pain	Edward Stehel, MD
3:15 p.m.	Less Invasive and Less Costly Interventional Radiology Procedures	Alison Palumbo, MD
3:30 p.m.	Sports Injuries and Treatments: Imaging Solutions	Avneesh Chhabra, MD
3:45 p.m.	Panel Discussion	Cecelia Brewington, MD - Moderator
4:00 p.m.	Adjourn	
4-6 p.m.	Networking Event at Glass Cactus	

# 2<sup>nd</sup> THE RIGHT SCAN FROM HEAD TO TOE

**REGISTRATION** Register online at: <https://cme.utsouthwestern.edu/rp1705b>

Registration must be completed online to receive CME credit.

**REGISTRATION FEES** Physicians \$100  
Physician Assistants \$50  
Nurse Practitioners \$50  
Technicians \$25

Registration includes lunch. The syllabus, as well as any presentations, will be available online one week prior to the course. Registrants are advised to download conference materials to their mobile device, laptop or tablet.

**REFUND POLICY** A \$10 handling fee will be deducted from cancellation refunds. For a full refund, requests must be received by email prior to April 24, 2017. No refunds will be made thereafter.

**ADDITIONAL INFORMATION** Please call the Office of Continuing Medical Education, 214-648-3138, 1-800-688-8678, or email [cmeregistrations@utsouthwestern.edu](mailto:cmeregistrations@utsouthwestern.edu)

The Office of Continuing Medical Education reserves the right to limit registration and cancel courses, no less than one week prior to the course, should circumstances make this necessary.

---

## COURSE DIRECTOR

**Cecelia Brewington, MD**

Vice Chair of Community Outreach  
Professor of Radiology, Chief of General Diagnostic Imaging

## COURSE CO-DIRECTOR

**Ivan Pedrosa, MD**

Associate Professor of Radiology, Chief of MRI

## FEATURED TOPICS ON TRENDS IN THE PRACTICE OF MEDICINE

**Mack Mitchell, MD**

Professor and Executive Vice-Chair of Internal Medicine  
Associate Vice President for Population Health  
Chief Medical Officer, Southwestern Health Physician Network

**Joan Porter, JD**

Associate Vice President of Legal Affairs

**Neil Rofsky, MD, FACR**

Professor and Chair of Radiology

## UT SOUTHWESTERN FACULTY

**Suhny Abbara, MD, FACR**

Professor of Radiology  
Chief of Cardiothoracic Imaging

**Carlos Bagley, MD**

Associate Professor of Neurological Surgery and  
Orthopaedic Surgery  
Director, Advanced Spine Center

**April Bailey, MD**

Assistant Professor of Radiology, Women's Imaging

**Andra Blomkalns, MD**

Professor of Emergency Medicine

**Avneesh Chhabra, MD**

Associate Professor of Radiology,  
Chief of Musculoskeletal Imaging

**Daniel Costa, MD**

Assistant Professor of Radiology, Body MR Imaging

**Alberto Diaz de León, MD**

Assistant Professor of Radiology, Abdominal Imaging

**Emily Eads, MD**

Assistant Professor of Radiology, Breast Imaging

**David Fetzer, MD**

Assistant Professor of Radiology,  
Director, Ultrasound

**Jeannie Kwon, MD**

Associate Professor of Radiology, Pediatric Radiology

**Alison Leston, MD, PhD**

Associate Professor of Neurology and Neurotherapeutics

**Joseph Maldjian, MD**

Professor of Radiology  
Chief of Neuroradiology

**William Moore, MD**

Assistant Professor of Radiology, Neuroradiology

**Alison Palumbo, MD**

Assistant Professor of Radiology,  
Vascular and Interventional Radiology

**Claus Roehrborn, MD**

Professor and Chair of Urology

**Edward Stehel, MD**

Assistant Professor of Radiology, Neurointerventional Radiology

**Rathan Subramaniam, MD, PhD, MPH**

Professor of Radiology,  
Chief of Nuclear Medicine

**Vasanth Vasan, MD**

Assistant Professor of Radiology, Abdominal Imaging

**Eric Zeikus, MD**

Assistant Professor of Radiology  
Chief Radiology Officer, University Hospitals

**WHO SHOULD ATTEND** **THIS SYMPOSIUM** is designed for primary care physicians, specialists, physician assistants, nurse practitioners, and technologists.

**PURPOSE** **ARE YOU UP TO DATE** with best practices in ordering radiology exams and procedures? Are you meeting your performance metrics for radiology ordering? Need utilization tools to meet MACRA requirements? Our expert panel will share best practices for ordering diagnostic and interventional radiology procedures.

**EDUCATIONAL OBJECTIVES** **UPON COMPLETION** of this course, participants should be able to:

- **Utilize imaging exams** and interventions more appropriately as compared to national benchmark volume indices.
- **Improve ordering practices** for imaging by applying evidence-based appropriateness criteria from national organizations.
- **Describe appropriate use** of new innovations in radiologic diagnostic imaging and therapeutic procedures.
- **Discuss the risks** associated with adhering to or departing from established best practice guidelines in a healthcare system.

**ACCREDITATION** The University of Texas Southwestern Medical Center is accredited by the Accreditation Council for Continuing Medical Education (ACCME) to provide continuing medical education for physicians.

**CREDIT DESIGNATION** The University of Texas Southwestern Medical Center designates this live activity for a maximum of **7.25 AMA PRA Category 1 Credit(s)**<sup>™</sup>. Physicians should only claim credit commensurate with the extent of their participation in the activity.

This live activity is approved by the American Society of Radiologic Technologists for 7.25 Category A Continuing Education Credits.

**CONFLICT OF INTEREST** All persons in the position to control the content of an education activity are required to disclose all relevant financial relationships in any amount occurring within the past 12 months with any entity producing, marketing, re-selling, or distributing health care goods or services consumed by, or used on patients along with that of their spouses or significant other. A primary mechanism to resolve identified conflicts of interest is a content review that is prior to the activity.

**DISCUSSION OF OFF-LABEL USE** Because this course is meant to educate the participants with what is currently in use and what may be available in the future, there may be “off-label” use discussed in the presentations. Speakers have been requested to inform the audience when off-label use is being discussed.

**SPONSORED BY** Southwestern Health Resources and UT Southwestern Department of Radiology

**PROGRAM ACCESSIBILITY** We accommodate people with disabilities. Please call 214-648-3138 for more information, or add requested accommodations to your user profile in the registration site. To ensure accommodation, please register as soon as possible.

The University of Texas Southwestern Medical Center is committed to providing programs and activities to all persons regardless of race, color, national origin, religion, sex, age, veteran status, or disability.

UT Southwestern Medical Center is an equal opportunity institution.

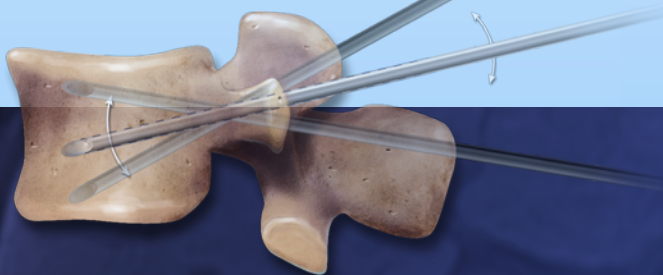

# 2<sup>nd</sup> THE RIGHT SCAN FROM HEAD TO TOE



## Gaylord Texan Resort & Convention Center

The symposium will be held at the Gaylord Texan Resort & Convention Center, overlooking Grapevine Lake. Situated six minutes from D/FW International Airport and centrally located between Dallas and Fort Worth, the convention center is an ideal venue, with ample exhibit space and flexible meeting rooms to accommodate the symposium's breakout sessions and networking opportunities. Participants who decide to stay overnight at the resort hotel

can enjoy luxury accommodations, first-class restaurants, eclectic shops, a European-style spa, and lush indoor gardens with winding waterways. Ask about special conference rates.



## The Glass Cactus

As an added bonus, participants can choose to stay for an exclusive networking event at the Glass Cactus immediately following the symposium. Enjoy cocktails from one of four signature bars and an array of hors d'oeuvres while mixing, mingling and exchanging contact information. The Glass Cactus features a 2,000-square-foot dance floor and a massive two-tier deck overlooking Lake Grapevine.



## FEATURED BREAKOUT SESSIONS

1:00 p.m.

**Incorporate Prostate MRI and Fusion Biopsies in Your  
Diagnosis of Prostate Cancer**

**Ivan Pedrosa, MD**

2:00 p.m.

**Appropriate Lung Cancer Screening Program for Your Patients**

**Cecelia Brewington, MD**

3:00 - 3:30 p.m.

**When Should a Student Athlete Get Imaged for Concussion?**

**Joseph Maldjian, MD**